

EXHIBITION LOCATIONS

FLAGG BASEMENT EXHIBITION SPACES

White Walls

White Walls is to be used primarily for curricular exhibitions. If there is a gap in the schedule, a student can request to create an installation but cannot damage the walls.

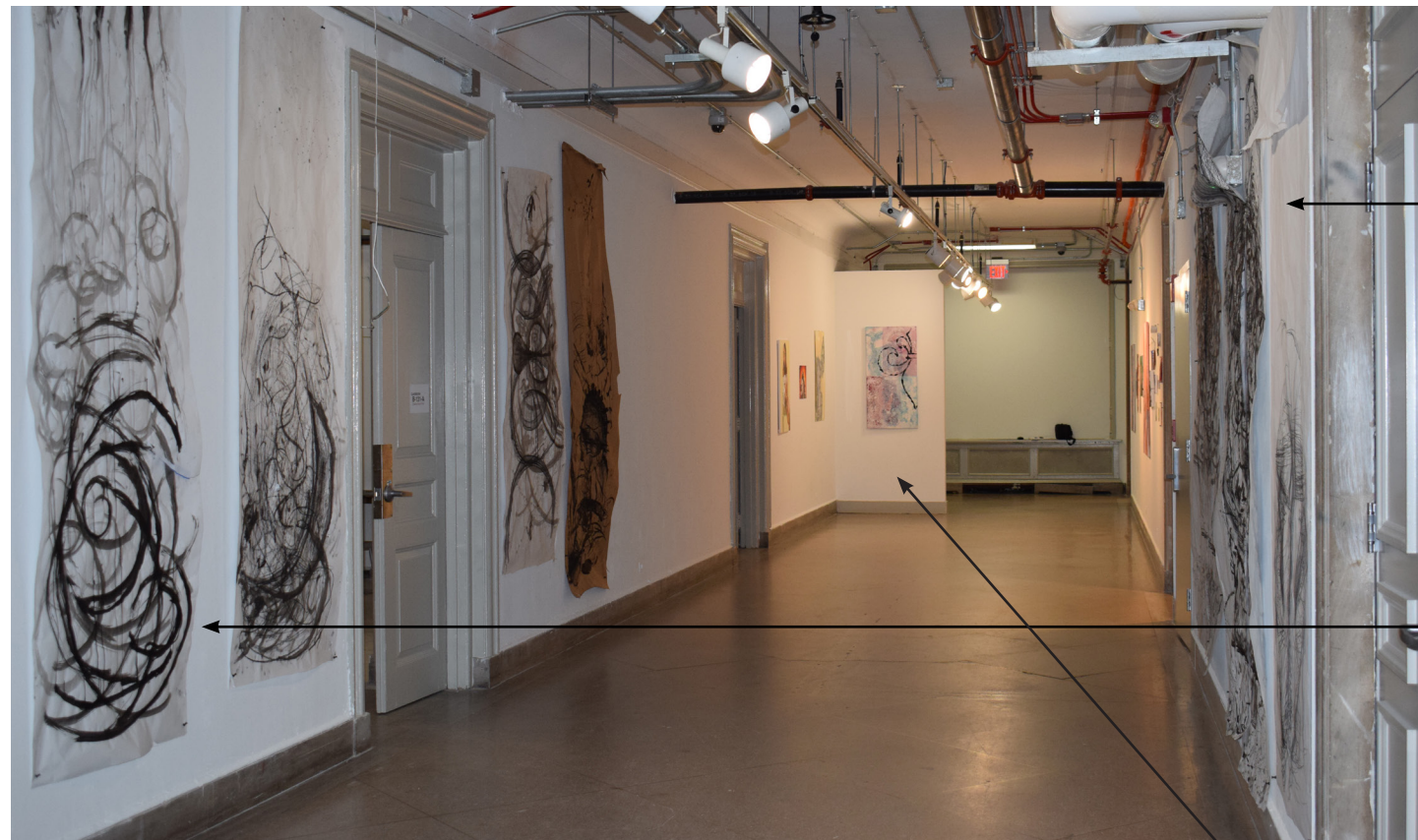

Measurements (inches):

NOTE: White space is where your work goes.

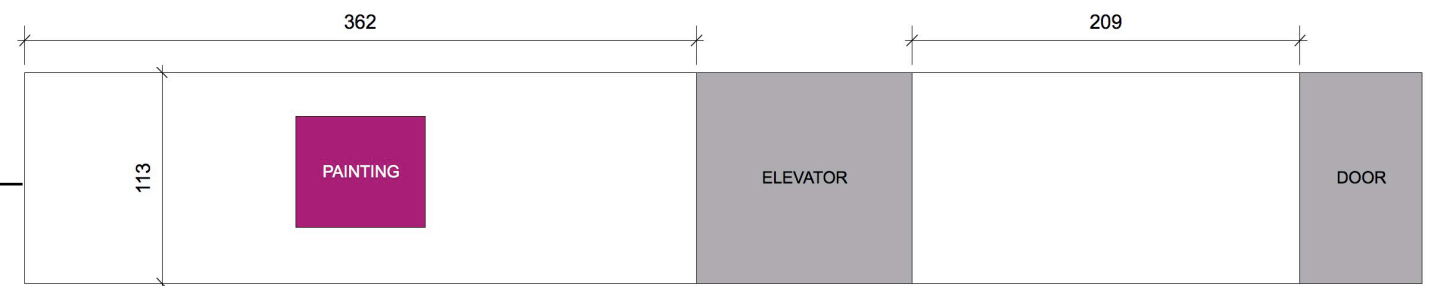

West wall

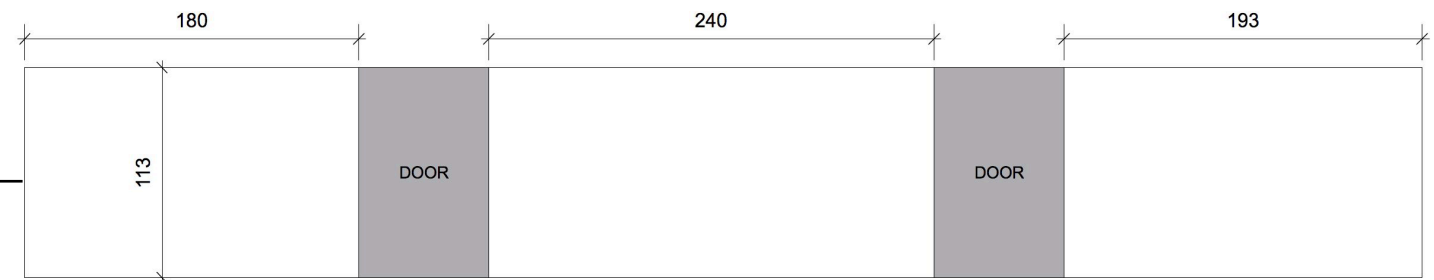

East wall

*During **NEXT**, all of the aforementioned spaces can and will be used for the annual thesis exhibition.

There are two end walls on each end of the East wall. These are each 52" wide by 106" tall.